

Chocolats symphoniques

(Symphonic Chocolates)

Maxime Goulet
www.maximegoulet.com
Revised March 6th, 2020

I - Chocolat au caramel

Une longue mélodie lyrique supportée par une sonorité riche et enveloppante.

(I - Caramel Chocolate: A long lyrical melody supported by a rich and enveloping sonority.)

I - Chocolat au caramel (version for classical orchestra)

18

f *pp*

♩ = ♩.

C
23

p pizz.

D
29

arco

34

f *mf*

E
38

f *pp* *f*

II - Chocolat noir

Une intense habanera du désir et de la séduction, relevée d'une amertume dissonante.
(II - Dark Chocolate: An intense habanera of desire and seduction, spiced up with a dissonant bitterness.)

♩ = 90

1
4

A

8
12

B

16
19

C

21
25

II - Chocolat noir (version for classical orchestra)

D
29
mf *f* *mp* *mf*

33 *pizz.*
p 4

E
38 *pizz.*
p

42

F
46 *arco*
f

49

G
51

55

60
ff *fff*

III - Chocolat à la menthe

Une délicate fraîcheur aux sonorités glacées.

(III - Mint Chocolate: A delicate freshness with icy cold sonorities.)

$\text{♩} = 65$ \checkmark

Sul ponti. Very close to the bridge. Icy cold sonority. For all the movement.

III - Chocolat à la menthe (version for classical orchestra)

B
18

mp pp mp pp mp

C
26

pp mp pp

31

mp pp

IV - Chocolat au Café

Un tempo d'espresso à saveur brésilienne.

(IV - Coffee-infused Chocolate: *An espresso tempo with a Brazilian flavour.*)

♩ = 96

pizz. (fast arpeggio like a struming guitar)

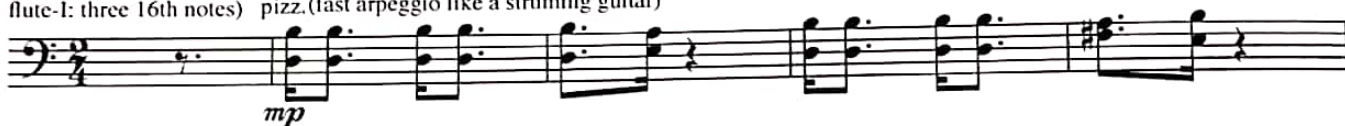

IV - Chocolat au café (version for classical orchestra)

33

D

41

E

49

55

F

64 non div.
(fast arpeggio like a strumming guitar)

68

G

72

H

82

IV - Chocolat au café (version for classical orchestra)

90

97

I

104

108

J

114

120

127

If this movement is performed alone (i.e. without the other movements), replace the measures 114 to 132 by the alternative ending at measure 133. If the movement is performed with the other movements of the suite, don't play measures 133 to 135.

133

